

# 2 Blackthorn Close

**BH2021/02376**



**Brighton & Hove  
City Council**

# Application Description

---

- Erection of additional storey with associated alterations.



Brighton & Hove  
City Council

# Map of application site

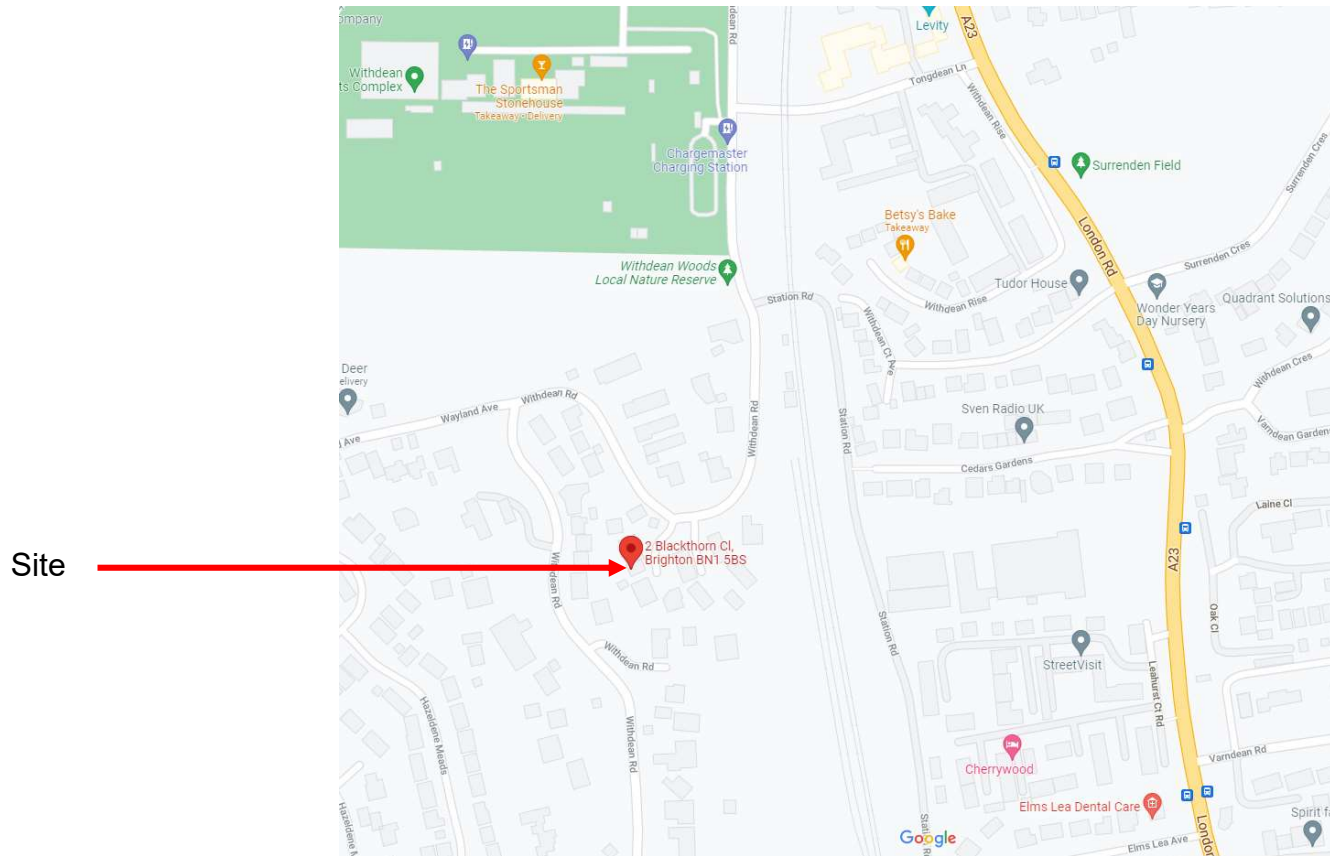

Site

# Location Plan

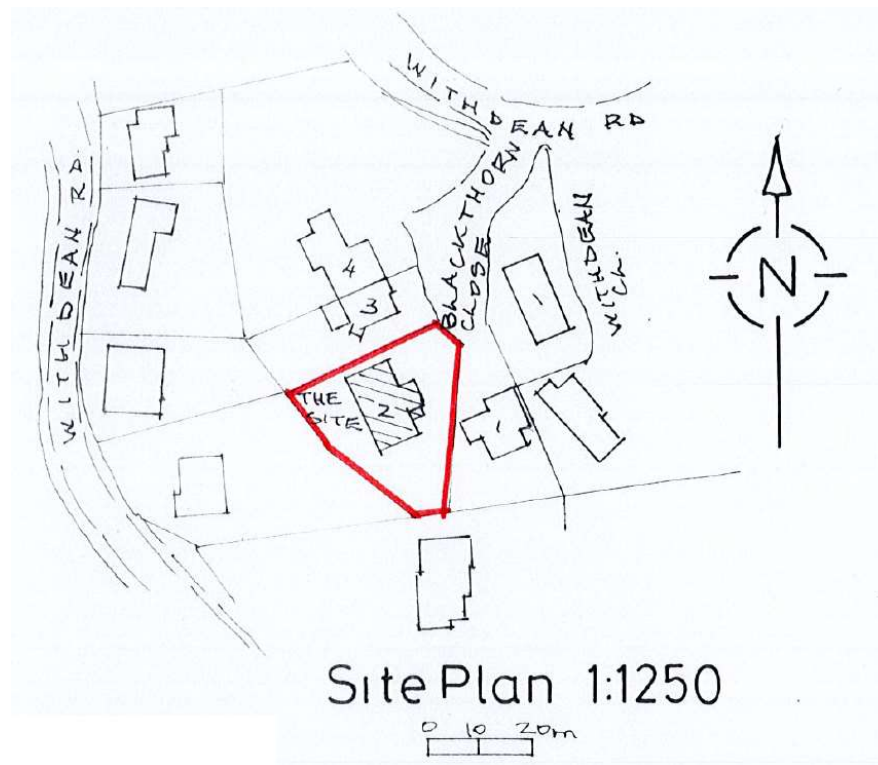

Site Plan 1:1250

0 10 20m

527/06

# Aerial photo(s) of site



Site



Brighton & Hove  
City Council



# 3D Aerial photo of site

---



Site

# Front of property as existing

---





# Streetscene

---

Site



Brighton & Hove  
City Council



# Existing relationship with no. 3

Application Site

#3 Blackthorn Close



Brighton & Hove  
City Council

# View from rear terrace towards

## no. 3



Application Site



Brighton & Hove  
City Council

# Existing relationship with no. 1

#1 Blackthorn Close



Application Site



# View towards 32 Withdean Road to Rear





# Existing/Proposed Block Plan

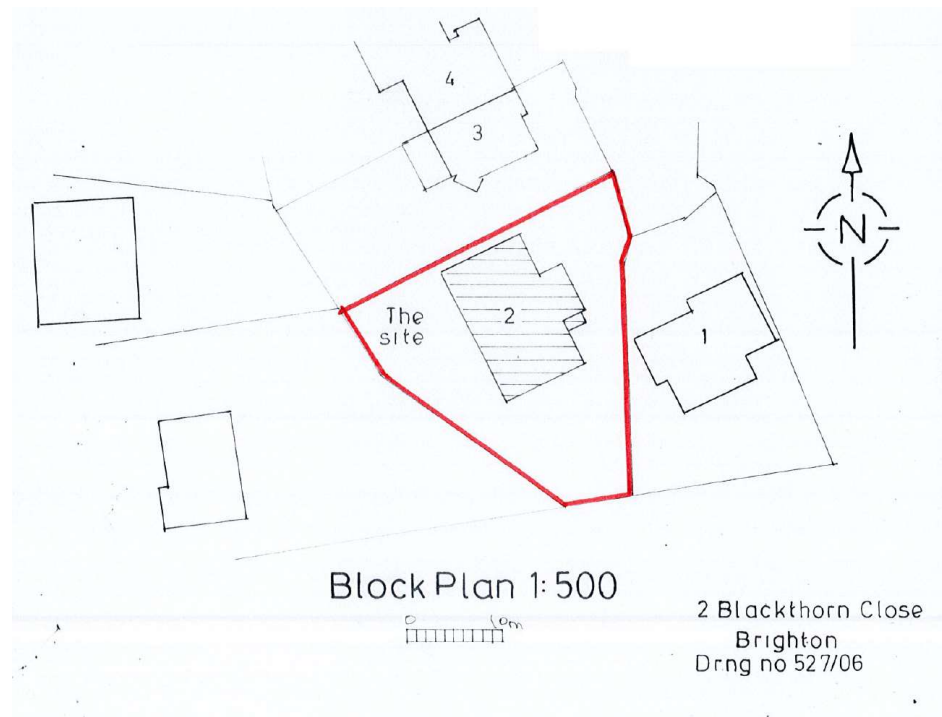

13

527/06



# Existing Front Elevation

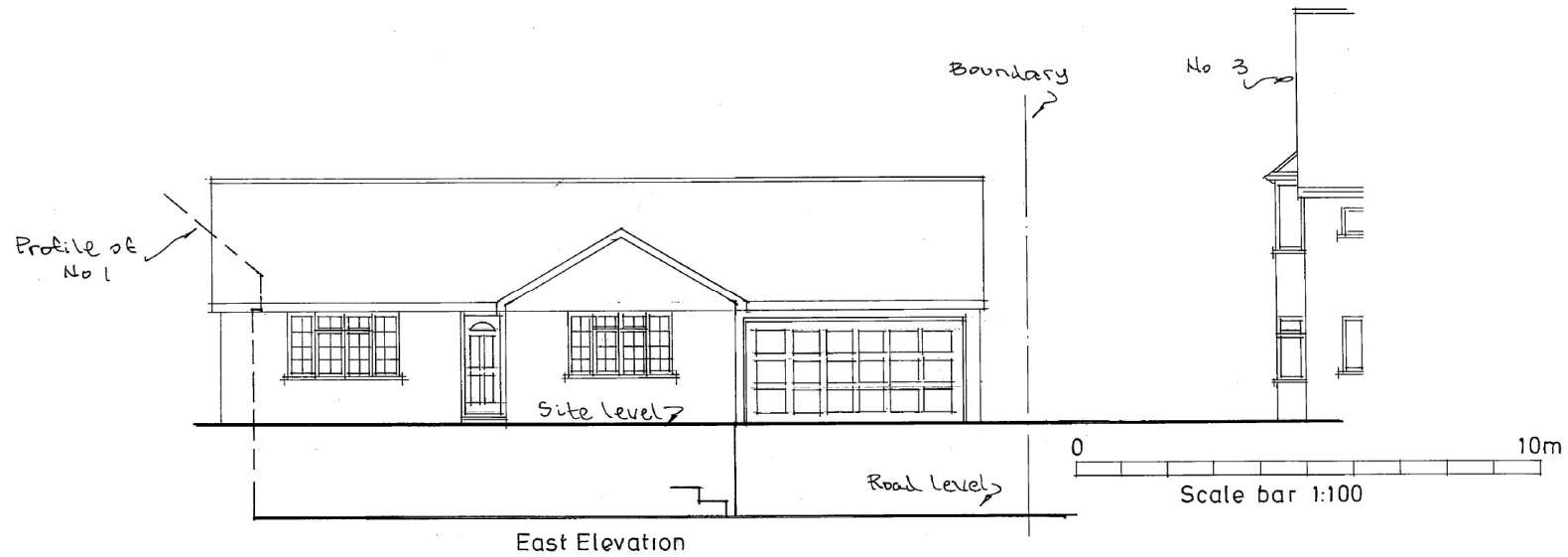

14

527/05



# Proposed Front Elevation

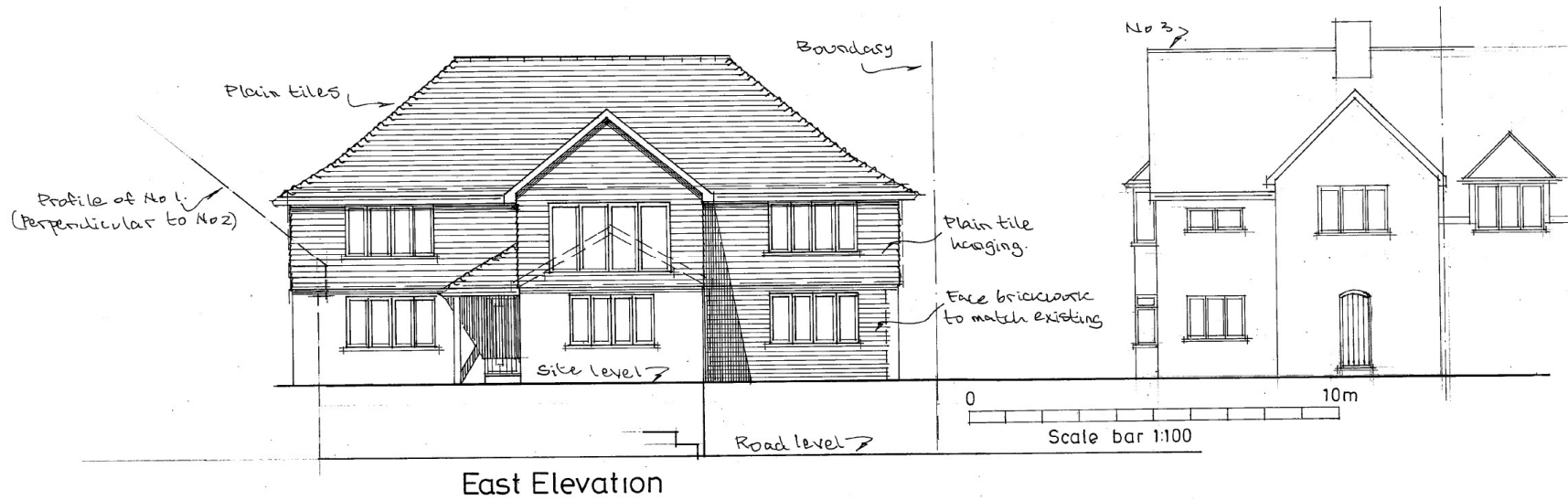

527/04

# Existing Rear Elevation

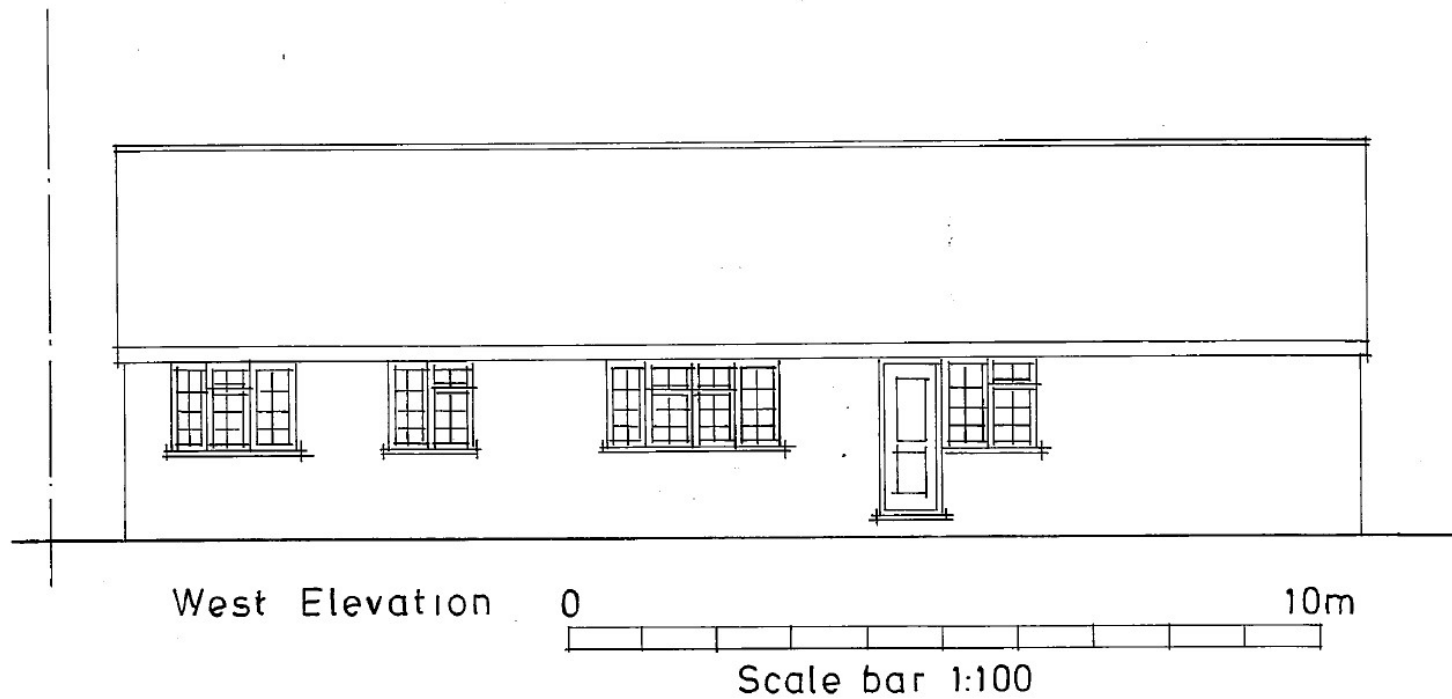

16

527/05





# Proposed Rear Elevation

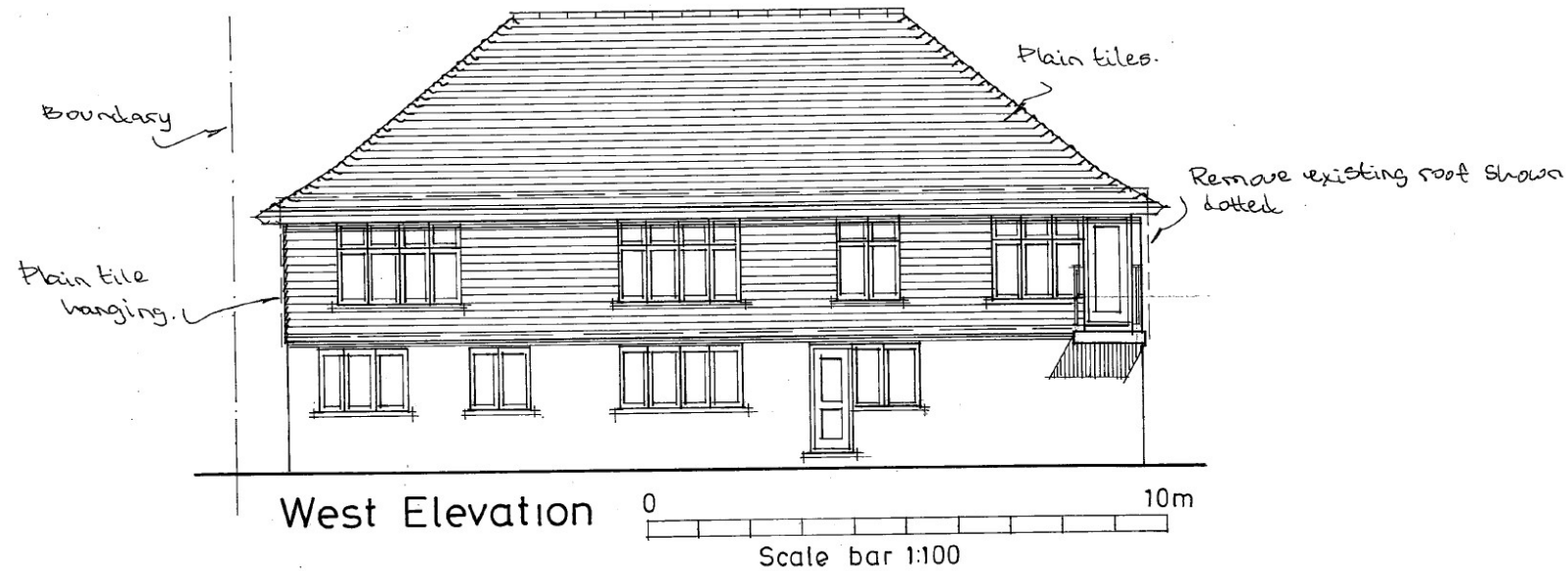

17

527/04

# Existing Side Elevations

---

18

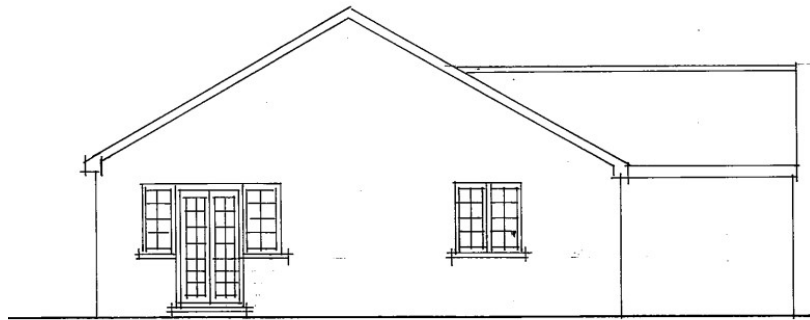

South Elevation

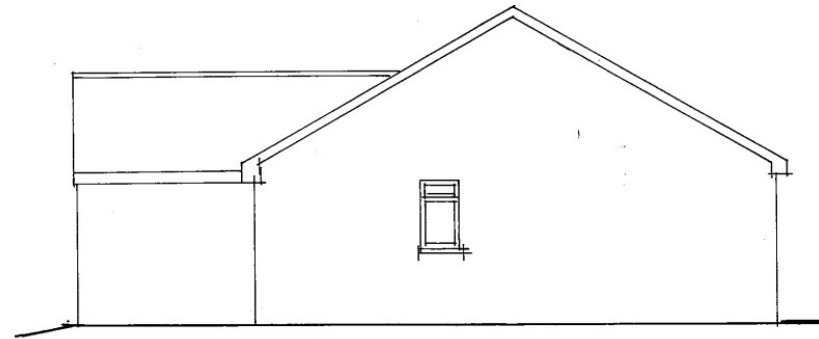

North Elevation

Existing Layout  
2 Blackthorn Close Brighton  
Drng no 527/05  
Scale 1:100



Brighton & Hove  
City Council

# Proposed Side Elevations



Brighton & Hove  
City Council

# Proposed Floor Plans

20

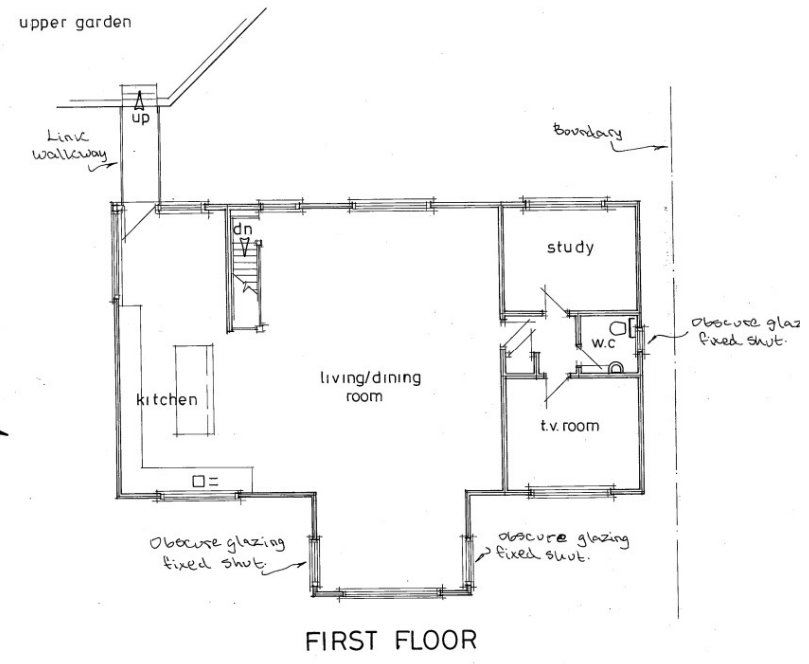
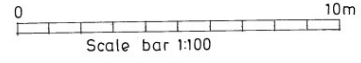
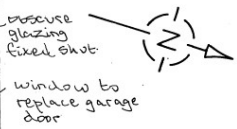
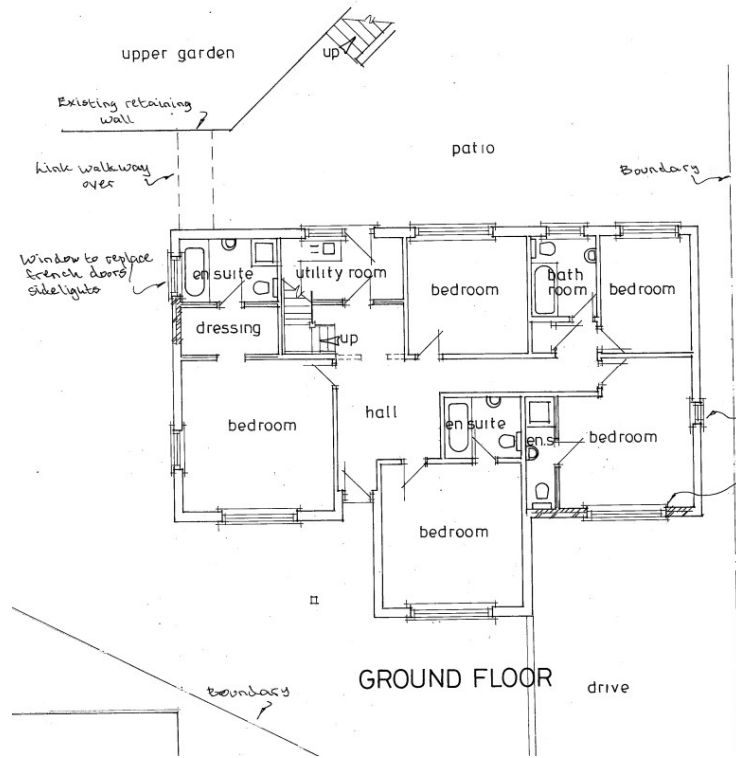



# Key Considerations in the Application

---

- Impact on appearance and character of the application property, streetscene and wider area
- Impact on amenities of adjacent occupiers



Brighton & Hove  
City Council

# Conclusion and Planning Balance

- Whilst proposal would significantly change appearance of the dwelling – would be in keeping with character and appearance of the host property and streetscene
- No significant adverse harm to neighbouring amenity identified.
- **Recommendation: Approve**